ᐸᕐᓇᓯᒪᐅᑎᒃ / PARNASIMAUTIK

ᐅᑭᐅᖅᑕᑐᒥ ᐱᑐᑦᓯᒪᐅᑎᕕᐅᑉ ᕿᒥᒍᒪᔾ

ᐅᑭᐅᖅᑕᑐᒥ ᐱᑐᑦᓯᒪᔩᑦ ᑐᕌᒐᓯᐊᖅᑕᖏᑦ:

ᐅᑭᐅᖅᑕᑐᒥ ᐱᑐᑦᓯᒪᕕᒃ ᖃᐅᔨᓴᖅᑎᒪᓇᑦ ᐃᓄᐃᑦ ᑎᒥᖏᓐᓂᒃ, ᑲᕙᒪᑐᖃᒃᑯᑦ ᓄᓇᖃᑎᓪᒪᓇᓐᓄ ᐱᓇᓱᐊᕕᖅᑎᑦᑕ ᐊᐅᓚᑦᓯᔾᔨᖏᓐᓂᒃ ᐱᓇᓱᐊᕖᓄ ᓇᒻᒥᓂᖁᑕᐅᔪᓂᒃ ᐱᓇᓯᖃᑎᖃᖅᓯᑎᒃ ᐊᑕᐅᑦᓯᑰᓕᖅᕕᐅᓃᖅ. ᐅᑭᐅᖅᑕᑐᒥ ᐱᑐᑦᓯᒪᕕᐅᑉ ᑐᕌᖓᖅᑎᑦᑕ ᐃᓚᖓ ᑲᐅᔾᒪᓯᐊᖅᓂᖅ ᑲᓇᑕᒥ ᓯᓚᐅᑉ ᐊᓯᑦᔨᐸᓪᓕᐊᓂᖓᑕ ᓯᕐᖁᓂᖓᓂᒃ

ᐅᑭᐅᖅᑕᑐᒥ ᐱᑐᑦᓯᒪᕕᒃ ᓄᓇᖃᑎᒌᑦ ᓯᑕᒣᑦ ᐊᑕᐅᑦᓯᑯᑦ ᓯᖁᑕᐅᔪᓂᒃ ᖃᐅᔨᖃᑎᒌᓯᒪᔪᑦ. ᓄᓇᕕᒻᒨᓕᖅᓗᖅ ᓄᓇᑦᓯᐊᕗᒨᓕᖅᓗᖅᓴ ᑐᓴᖅᑎᓯᐅᑎᓕᐊᖅ ᐃᒫᖅᒥᐊᑮᑎᓪᓗ ᑐᓂᔭᐅᓚᐅᖅ 2012ᖑᑎᓪᓗᒍ.

ᐃᓅᓯᐅᑉ ᓯᕕᑐᒍᓇᐅᓂᖓ ᐊᕐᕌᒍᓄᑦ 10-ᓄᑦ ᐊᑯᓂᓈᖅᖅᒥᓂᕐᓴᖅ ᑳᓇᑕᒥᐅᑦ ᐊᓯᖏᓐᓂ

ᒪᓕᒃᑖᓇᐊᓕᒃ ᓯᒥᐊᕈᑎᑦᓴᓂᒃ ᐃᓗᓯᑎᒍᑦ ᑕᐱᓈᑦᑎᑕᐅᖅᖅᒥᓂᖅ ᐊᒻᒪᓗ ᐃᓅᓯᐅᑉ ᓯᕕᑭᑦᑑᓕᖅᓂᖅ

ᐃᓗᓯᑦᓯᐊᓈᑦᑑᓕᓯᒥᖅᑲᓕᖅᑐᑦ ᐃᓅᓯᑦᓯᓈᑦᑑᓕᓯᐊᖅᓗᑎᓗ ᐃᓅᓯᑦᑎᓂᒃ ᐱᐅᓯᒥᐊᖅᑯᓪᓗᒍ; ᐋᖅᓚᐆᓐᓇᑐᖅᓃᑦ ᐃᒥᐊᓗᓐᓃᓗ ᓯᖅᑯᓂᖅᓱᑎᒥᔫᕐᒥᑦ ᖃᐅᔨᒪᖅᖅᒥᓯᖅᑐᑕᐅᒥᐊᖅᑲᒍᓐᓄᑦ

ᐃᓗᓯᑦᓯᐊᓈᑦᑑᓂᖅ ᓂᖅᑭᑦᓯᐊᑑᓕᒪᓂᖅ ᓄᓇᓕᓐᓂ ᐊᑐᓇᐊᖅᑲᓪᓚᓈᑦᑐᖅ

ᖃᐅᔨᓴᕐᓂᑎᒍᑦ ᖃᓄᐃᓕᐅᕆᐊᖅᓃᑦ ᑲᔪᓯᑦᓯᐊᓂᖅᒥᑎᒍᑦ ᐊᑑᑎᕆᐊᓖᑦ. (ᐆᑦᑑᑎᒥᓗᒍ: ᖃᐅᔨᓴᖅᓂᖅ ᐃᒪᖅᒥᐅᑌᑦ ᐅᖅᓯᐊᖅᒥᑦ ᐆᒪᑎᒃᑯᑦ ᐋᓂᐊᑖᓈᓪᓚᑎᑦᓯᔫᖅᒍᓂᖅᒥᑦ.

ᐃᓚᒌᑦ ᓂᕿᐅᓂᐊᑐᒦᓂᖅᒥᑦ

ᓂᕿᑐᐃᓐᓇᓯᐊᖃᑎᓯᓂᖅ ᐃᓯᒫᓗᓐᓇᓗᑦᓯᐊᑐᖅ.

ᓂᖅᑭᑦᓯᐊᑦ ᓂᐅᕕᖅᓂᐊᕕᓂ ᐊᑐᐃᓐᓇᐅᒥᐊᓖᑦ ᐊᑭᑐᔫᒍᓐᓄᑎᓗ

ᓯᒥᐊᑭᑕᐅᕙᑦᑐᑦ ᓴᕐᓗ ᓯᑯᒥᒃ ᑲᒪᓇᓯᓐᓃᑦ, ᐊᖅᖁᑎᓂᒃ ᓇᓗᓐᓂᒃᑯᓯᖅᑐᐃᓃᑦ ᐊᒻᒪᓗ ᐊᑐᐃᓇᖅᑲᖅᑎᓯᓂᖅ ᐊᓇᒪᒍᑎᑦᓴᓂᒃ ᑲᔪᓯᓐᓂᑎᑕᐅᓂᐊᓖᑦ

ᐊᓯᐅᒪᔭᓂᒃ ᕿᓂᕈᓐᓇᓂᖅ ᐊᒻᒪᓗ ᐱᐅᓕᑦᓯᒥᐊᕈᓐᓇᓂᖅ ᓄᓇᓕᓐᓂ ᓄᓇᓕᓕᒫᖅᑎᒍᑦ ᐱᐅᓯᕚᓪᓕᐊᑎᖅᒥᓐᓇᓇᐊᓕᒃ ᓴᐳᑎᔭᐅᖅᒥᓐᓇᓯᐊᖅᓗᓂᓗ

ᐱᐅᓯᑐᖃᖅᑎᒍᑦ ᓄᓇᒥ ᖃᐅᔨᒪᓂᒃᑯᓗ ᕿᖅᒍᕚᓄᑦ ᖃᐅᔨᓭᓇᔭᐅᒥᐊᖅᑲᓐᓂᖅ

ᑐᒃᑐᓯᔫᓗᐃᑦ ᒪᓕᑦᑎᕐᔫᒍᓐᓂᑐᑦ ᐅᓄᖅᓂᕿᓪᓚᕚᓪᓚᐊᔦᑦ

ᑐᒃᑐᖃᕐᑐᑦ, ᓄᖅᑲᓚᐅᖅᕖᑦ ᐊᒻᒪᓗ ᐱᓯᓚᕿᒥᒃ ᐊᖅᖁᑎᖏᑦ ᐱᐅᓚᒪᕆᐊᓖᑦ

ᐆᒪᔪᖅᓂᐊᖑᐊᖅᓃ, ᑐᑦᑐᐃᑦ ᐅᓄᖅᓂᖏᓐᓂ ᐅᕙᖅᑰᓐᓃᑦ ᐃᓄᐃᑦ ᓂᕿᑦᓴᔭᐅᖅᓂᖏᓐᓂᒃ ᓯᖁᓂᖅᑯᐸᑕ, ᐃᑭᓪᓕᑎᖅᑕᐅᕆᐊᓖᑦ ᓄᖅᑲᑎᑕᐅᓗᑎᓪᓘᓃᑦ

ᐊᐅᓚᑦᓯᖃᑎᖏᓐᓂᒑᓇᐊᓕᒃ ᑐᑭᒧᐊᖃᑎᖏᓐᓂᒥᒃ ᑐᑦᑐᓂ ᐊᐅᓚᑦᓯᓂᖅᒍᑦ

ᐃᖃᓗᐱᑦ ᐊᖅᒥᔾᒪᓇᐅᑦᓯᑎᒃ ᓂᖅᑭᖃᕆᑕᐅᓂᒃᑯᑦ ᐊᑦᑕᓇᖅᑐᒦᐸᑦ

ᐃᖃᓗᐱᑕᐅᕙᑦᑐᑦ ᐱᔭᐅᖅᒥᓇᖅᑲᑦᑕᕈᓇᒪᖅᒫᑕ ᖃᐅᔨᓴᕈᑕᐅᒥᐊᓕᒃ
ᐃᖃᓗᖃᐅᑎᓂᒃ ᐱᐅᓯᒥᐊᓇᓂᖅ ᐊᒻᒪᓗ ᐃᖃᓗᑦᑕᓯᒥᐊᓪᓚᑖᓂᖅ ᐃᓯᒪᒥᔭᑦᓴᐅᓕᖅᑐᑦ
ᓄᓇᓕᒥᓂ ᑐᖅᖅᓚᔦᒥᒃ ᐃᖃᓗᐱᑦ ᐅᓄᖅᓂᖏᓐᓂᒃ ᖃᐅᔨᒪᓚᓯᐊᖅᓂᖅᑐᓴᐅᓕᖅᑐᑦ

ᓄᓂᕚᑦᓴᑦ ᐱᕈᖅᓂᖅᓯᖅᓚᑦ ᓄᖅᒍᑦᔩᒥᓂᐊᖅᑐᓇᔭᐅᔦᖅ ᐊᓪᓚᓇᓚᐅᑎᓕᖅᐸᑕ ᐱᕈᖅᔩᒥᔦᓄᑦ ᐅᖅᐱᓚᓪᓚᓄᑦ

ᓄᓂᕚᑦᐱᒪᓇᐅᓃᑦ ᓄᓇᓕᓐᓄᑦ ᖃᓂᑦᑐᐃᑦ ᓴᐳᒥᔭᐅᒥᐊᖅᑕᐅᔦᑦᓯᑦᑦ

ᐃᒪᑦᓯᐊᖅᑲᖅᑎᓯᒪᓯᐊᖅᓂᖅ ᓄᓇᓕᓐᓂ ᐊᑦᓯᕈᖅᓇᑐᖅ

ᐃᒪᖅ ᐃᒥᑦᓴᓯᐊᖅᒍᓪᓚᖅᒫᑦ ᖃᐅᔨᒪᓪᓚᓯᐊᖅᓂᖅ ᐃᒥᖅᑕᕕᐅᒍᓪᓗᒥ ᐃᒥᖅᑕᕕᐅᓚᔭᖅᑐᒥᓗ ᐃᓯᐊᖅᓯᐅᒥᑎᑕᐅᒥᐊᓕᒃ
ᐃᒪᑦᓯᐊᒥᒃ ᖃᓗᐃᕖᑦ ᓄᓇᓕᓐᓄᑦ ᖃᓂᑦᑐᑦ ᓴᐳᒻᒥᒍᑕᐅᒥᐊᔦᑦ

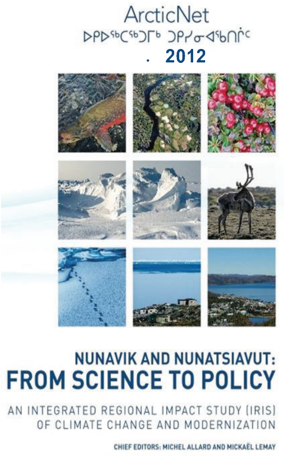

ᓄᓇᐅᑉ ᐃᑭᐊᖅᓚᑕ ᒪᖅᖅᒍᖃᑦᑕᓂᖅᓚ ᓯ□ᕘᖃᑦᑐᖅ ᐊᕙᑎᒥᒃ ᐃᓯ□ᕉᑎᑖᑦᓯᐊᓇᐊᓕᒃ

ᓄᓇᒥ ᐊᑐᖅᓂᖅ ᐸᖅᓇᕈᓯᑖᑦᓯᐊᓇᐊᓕᒃ ᐊᒻᒪᓗ ᖃᓄᐃᓘᖅᕕᐅᓂᖅᓚ ᓈᒪᓈᖅᑎᒥᐊᖅᑯᒍ ᓄᓇᐅᑉ ᐃᑭᐊᖅᓚᓂᒃ ᒪᖅᖅᒍᕋᑦᑌᓕᒥᐊᖅᓂ ᐃᓯᒪᒥᔭᐅᑎᓪᓗᒍ ᐊᒻᒪᓗ ᓯᓚᐅᑉ
ᐊᓯᑦᔨᐸᓪᓕᐊᓂᖅᓚ ᓴᓇᓃᑦ ᐱᓇᓱᐊᖅᑕᐅᓂᖅᒥᓂ

ᓄᓇᕕᒃ ᐊᒻᒪᓗ ᓄᓇᑦᓯᐊᕗᑦ ᐊᑑᑎᒥᐊᖅᓯᒪᓕᖅᑐᑦ ᓄᓇᒥ ᐸᖅᓇᒍᑎᓂᒃ

ᒥᖅᒍᐃᓯᖅᕕᑦ, ᓄᓇᑦ ᓯᖅᑕᐅᔪᑦᑕᖅᒍᑕᐅᖅᖅᒥᑐᑦ ᐊᒻᒪᓗ ᓄᓇᑦ ᐱᕙᓪᓕᐊᕕᑦᓴᖅᒍᑕᐅᖅᖅᒥᑐᑦ ᓇᓗᓐᓂᖅᑕᐅᖅᒥᓇᓇᐊᓖᑦ ᐱᐅᓕᒥᐊᖅᓂᖅᒍᑦ ᓄᓇᑦᑎᓂ ᐊᓐᓂᓇᖅᑐᓂᒃ

ᑕᓇᐅᑦ ᓯᖁᖅᓚᑕ ᖁᐊᖅᑲᑦᑕᓂᖅᓚ ᒥᕿᓕᕙᓪᓕᐊᔪᖅ ᐊᖁᓂᐅᖅᖅᒥᓕᕙᓪᓕᐊᓯᓂᓗ ᐊᒻᒪᓗ ᑲᖅᒥᖅᓯᐃᑦ ᐆᒪᔭᖃᖅᓯᔪᖅᒍᓂᖅᒥᑦ ᐊᓯᑉᐱᕙᓪᓕᐊᓕᖅᓯᑎᒃ

ᓄᓇᕕᐅᑉ ᓄᓇᑦᓯᐊᕗᓪᓗ ᑰᖅᒥᑕ ᓯᑦᔭᖅᒥᑕᓗ ᐱᖅᑯᓯᖅᒥᓂᒃ ᑐᑭᓯᒪᑦᓯᐊᓂᖅᓴᐅᒥᐊᖅᑲᓕᖅᑐᑦ.

ᓄᓇᕕᒃ ᐊᒻᒪᓗ ᓄᓇᑦᓯᐊᕗᑦ ᓯᑳᑦᑐᒪᓇᓪᒥᒃ ᓂᕈᒪᐸᓪᓕᐊᕗᑦ
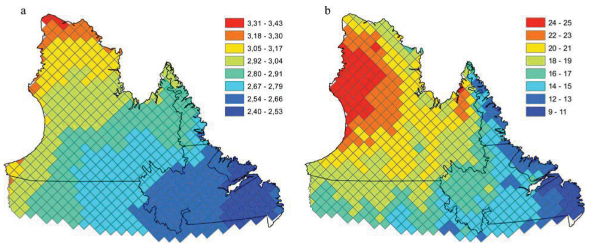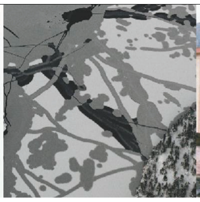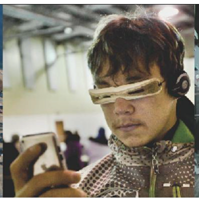
ᐱᕙᓪᓕᐊᓇᐊᖅᓂᖅᑲᓇᐊᓕᒃ ᓯᓚᐅᑉ ᐊᕙᑎᐅᓪᓗ ᐱᐅᓯᓇᑐᐃᓐᓇᓇᐊᓕᖅᓚᓂᒃ ᓄᓇᓕᒻᒥᑎᑦ ᓄᓇᓕᑎᑦᓗ ᓇᓚᐅᑦᑌᒥᐊᖅᓂᒃ