ᐸᕐᓇᓯᒪᐅᑎᒃ / PARNASIMAUTIK

ᐊᑦᑎᒨᓕᖓᔪᓂᒃ ᕿᒥᕐᕈᓂᐅᑉ ᐱᕐᖁᓯᖓ

ᕿᓄᖅᓱᕐᓗᓂᓇᒐᔭᕐᖓᓂ ᕿᒃᐅᔨᓴᕐᓂᖅ ᐊᖏᕐᑕᐅᒍᑎᖕᖓᓄᑦ:

ᓯᑕᒥᑦ ᐊᑦᔨᑏᖅᖏᑐᑦ ᐊᑦᑎᒍᑦ ᐃᓅᓯᕐᒥᓄ ᖃᓄᑎᒋᒃ ᓱᕐᓗᓂᖃᕐᒪᖔᑦ ᖃᐅᔨᓴᕐᓂᑦ:
ᑲᑎᐃᒃ ᐊᑦᑎᐅᑉ ᐱᐅᓯᕐᓯᓇᐊᖃᕐᓂᖓᑕ ᑲᑎᒪᔨᑦ
ᑲᑦᒪᑐᒃᑲᓯᑦ ᐊᑦᑎᒍᑦ ᐃᓅᓯᕐᒥᓄ ᖃᓄᑎᒋᒃ ᓱᕐᓗᓂᖃᕐᒪᖔᑦ ᖃᐅᔨᓴᕐᑎᖏᑦ
ᓄᓇᐃᐅᑉ ᑕᓇᐅᕐᑯᑎᖓᓄᑦ ᖃᓄᑎᒋᒃ ᓱᕐᕋᑕᐅᒪᕐᖔᑦ ᕿᒥᕐᕈᓂᕐᒍᑦ ᑲᑎᒪᔨᑦ
ᑳᓇᑕᒥᐅᑦ ᐊᑦᑎᒋᒃ ᖃᐅᔨᓴᕐᓂᒍᑦ ᐊᑦᓚᐃᒻᒪᓇᖓᑦ

ᑲᑎᐃᐅᑉ ᐊᑦᑎᖕᖓᓂᒃ ᐱᐅᓯᕐᓯᓇᐊᖃᕐᖃᖕᖓᓄᑦ ᑲᑎᒪᔩᑦ (KEQC):

23ᒥ ᓇᓗᓄᕐᑕᐅᒪᔪᖅ ᓴᒻᔅ ᐯᒥ ᐊᒻᒪᓗ ᑯᐯᒃ ᑕᕐᖃᓂ ᐊᖏᕐᑲᑎᒌᒃᓂᒥ (JBNQA) ᐊᒻᒪᓗ
ᐃᒫᑦᓯᐊᓂᕐᒨᓕᖓᔪᑦ ᐊᑦᓚᑕᐅᓂᖓᓂ
ᑲᔪᓯᓕᕐᑎᑕᐅᓯᒪᔪᖅ 1980-ᒥ
ᑮᕕᑦᔨᒃᑯᑦ ᑎᓕᔨᓱᑦ ᑲᑎᒪᔨᓂᒃ 4-ᓂᒃ, ᑯᐯᒃ ᑲᑦᒪᖔᖅ ᑎᓕᔨᓱᖅ ᑲᑎᒪᔨᓂᒃ 4-ᓂᒃ ᐊᒻᒪᓗ
ᐃᑦᓯᐊᕐᑕᖅᒪᑦ ᐃᓕᔭᒃᓱᖅᒍᑦᓯᓂ ᑯᐯᒃ ᑲᑦᒪᖔᖅᓄᑦ ᑮᕕᑦᔨᒃᑯᓂ ᐃᓱᒪᓯᐅᕈᑎᑎᑦᖅᑲᓯᒍ

ᑲᑦᒪᑐᖅᑲᓯᑦ ᐊᑦᑎᖕᖓᓂᒃ ᖃᓄᑎᒋᒃ ᓱᕐᓗᓂᖃᕐᒪᖔᑦ ᖃᐅᔨᓴᕐᑎᖏᑦ (COFEX Nord):

23.4.11ᒥ 23.4.14ᒥᓗ ᓇᓗᓄᕐᓯᒪᔪᖅ 4ᒻᔅ ᐯᒥ ᐊᒻᒪᓗ ᑯᐯᒃ ᑕᕐᖃᓂ ᐊᖏᕐᑲᑎᒌᒃᓂᖓᑕ ᐃᓗᐊᓂ
ᑲᔪᓯᓕᕐᑎᑕᐅᓯᒪᔪᑦ 1980-ᑦ ᐊᕐᕌᒍᖏᑦ ᐱᒋᐊᕐᑖᖓᒍᑎᑦᓗᒋᑦ
ᑮᕕᑦᔨᒃᑯᑦ ᑎᓕᔨᓱᑦ ᑲᑎᒪᔨᓂᒃ ᒪᕐᕉᓂᒃ ᐊᒻᒪᓗ ᑲᓇᑕ ᑎᓕᔨᓱᖅᓯᑦᓯᓂ ᐱᖓᓯᓂᒃ ᑲᑎᒪᔨᓂᒃ

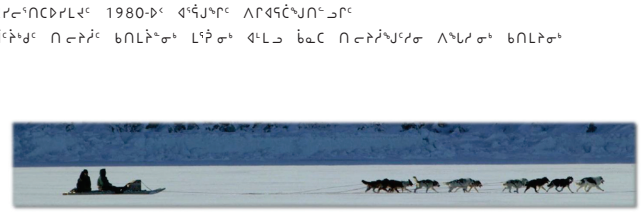

ᓄᓇᐃᐅᑉ ᑕᓇᐅᕐᑯᑎᖓᓄᑦ ᖃᓄᑎᒋᒃ ᓱᕐᕋᑕᐅᒪᕐᖔᑦ ᕿᒥᕐᕈᓂᕐᒍᑦ ᑲᑎᒪᔩᑦ (NMRIRB):

ᒪᓕᒪᖔ 7 ᓄᓇᐃᐅᑉ ᐃᓄᖏᑕ ᓄᓇᑖᕐᓂᒍᑦ ᐊᖏᖃᑎᒌᒃᓂᖓᓂ (NILCA)
ᐱᖕᖓᑎᑕᐅᓚᐅᔪᑦ 2008-ᒥ
ᒪᑭᐃᒃ ᑎᓕᔨᓱᖅ ᑲᑎᒪᔨᒃᓂᒃ ᒪᕐᕉᓂᒃ, ᓄᓇᕗᑦ ᑲᑦᒪᖔᖅ ᑎᓕᔨᓱᖅ ᑲᑎᒪᔨᒥᒃ ᐊᑕᐅᓯᕐᒥᒃ, ᑳᓇᑕ
ᑎᓕᔨᓱᖅ ᑲᑎᒪᔨᒥᒃ ᐊᑕᐅᓯᕐᒥᒃ ᐊᒻᒪᓗ ᐃᑦᓯᐅᕈᑕᖅᓂᒃ.

ᑳᓇᑕᒥᐅᑦ ᐊᑦᑎᒥᒃ ᖃᐅᔨᓴᕐᓂᒍᑦ ᐊᑦᓚᐃᒻᒪᓇᖓᑦ (CEAA):

ᑳᓇᑕᒥᐅᑦ ᐊᑦᑎᒥᒃ ᖃᐅᔨᓴᕐᓂᒍᑦ ᐱᖁᔭᖅᒪᑦ ᐃᓗᓕᓂᒃ ᑰᕐᕿᓯᒪᑎᑦᓯᒍᑎᓂᒃ ᐱᓇᓱᐊᑦᓴᑦ
ᕿᒥᕐᑕᐅᒥᐊᖃᕐᓂᖅᓱᕐᓄᑦ ᑳᓇᑕᒍᑦ
ᑳᓇᑕᒥᐅᑦ ᐊᑦᑎᒥᒃ ᖃᐅᔨᓴᕐᓂᒍᑦ ᐊᑦᓚᐃᒻᒪᓇᖓᑦ ᑎᖁᐊᓯᕐᖅ ᑲᑎᒪᔨᓂᒃ ᐊᑐᓂ ᐱᓇᓱᐊᑦᓴᒥᒃ
ᕿᒥᕐᕈᓂᐅᒥᐊᖅᓚᒍᑦ

ᑮᕕᑦᔨᒃᑯᑦ ᖃᓄᐃᓗᕐᑎᐅᓂᖓ:

ᑲᑎᐃᒃ ᓄᓇᓕᓕᒫᑦ ᑲᑦᒪᖔᑕ (ᑮᕕᑦᔨᒃᑯᑦ) ᐱᑦᔪᔨᐃᖅᒥᑦ ᐅᔭᕐᓂᐊᓂᕐᑖᕐᓯᐊᕐᓂᒥ
ᐊᑦᓗᓇᐊᕐᓂᓕᒫᓂ ᐃᓚᐅᐃᖅᑲᓱᑦ:
ᒪᓕᑦᓯᐊᓂᖅᒥᓂᓄᑦ ᐊᑦᓚᑦᑎᓯᐅᑎᑦ ᐊᒻᒪᓗ ᕿᒥᕐᕈᓂᑦ ᕿᓂᔭᕐᑐᑦ ᐱᓇᓱᓂᖅᒥᓂᒃ
ᐱᑦᓗᑯᑦᓯᐊᓕᑎᒍᑦ ᖃᐅᔨᒥᐊᖅᓂᑦ ᐊᒻᒪᓗ ᐃᑲᔪᕐᓯᒪᐅᑎᑦ ᐅᑭᕐᑕᑐᒥ ᓄᓇᓕᓂᒃ
ᐱᒋᐅᕐᖅᓂᕐᖅᓂᒃ ᐸᕐᓇᓂᖅ ᓄᓇᐃᒻᒥᐅᑦ ᐱᓇᓱᒐᕐᑮᓂᕐᖅᓂᒃ ᐱᓇᓱᐊᑦᓴᑦ
ᖃᐅᔨᒪᑎᑦᓯᒍᑎᑦ ᐅᔭᕐᓂᐊᑎᑦ ᑎᒥᖅᓂᒃ ᐊᒻᒪᓗ ᓄᓇᓕᓂᒃ ᖃᑭᓇᓱᑎᑦᓴᑦ ᐱᑦᔪᑎᒥᓗᒥᑦ

ᕿᒥᕐᕈᓂᖅ ᐊᑑᑕᐅᓂᖓᓂ, ᑮᕕᑦᔨᒃᑯᑦ ᖃᐅᔨᓇᓯᐊᓱᖅᒍᒻᒥᔪᑦ ᐱᓇᓱᑦᑕᐅᔪᓂᒃ ᓱᕐᓗᓂᖅᒥᓂᓗ, ᑐᓴᐅᒪᒃᕿᓯᑎᓗ ᕿᒥᕐᕈᓂᕐᒍᑦ
ᑲᑎᒪᔨᓚᑲᓂᒃ

ᐱᓇᓱᑦᑕᐅᓯᑦ ᐊᓯᒋᒻᒥᔭᖅᒥᑦ ᕿᒥᕐᕈᓂᐅᑉ ᐱᓇᓱᐊᑦᑕᐅᓂᖅᒪᑕ ᐃᓗᐊᒍᑦ

ᐱᓇᓱᐊᑦᓴᒥᒃ ᕐᓗᐊᑎ ᓄᓇᓕᓂ ᑐᓴᐅᒪᒃᕿᓯᖅ ᐃᓱᒪᓯᐅᕐᑲᖅᕿᓂᓗ
ᑲᑎᒪᒃ ᓄᓇᓕᓕᒫᑦ ᑲᑦᒪᖔᖅ ᐃᑲᔪᓯᖅ ᐅᑭᐅᕐᑕᑐᒥ ᓄᓇᓕᓂᒃ ᐊᒻᒪᓗ ᐃᓚᐅᐃᖅᑲᓱᖅᓯᕐᓂᓂ
ᕿᒥᕐᕈᓂᕐᒍᑦ ᑎᒋᑦ ᐃᓄᓕᒫᕐᑎᓯᓂᕐᒍᑦ ᐊᖏᖃᑎᒌᒃᓂᖅᒪᑦ (ᒪᑭᐃᒃ ᐊᒻᒪᓗ ᓄᓇᒥᒃ ᑎᒍᒥᐊᕐᑏᑦ)

ᐱᕐᖁᓯᐅᓯᑦ ᕿᒃᓄᐃᓗᕐᑕᐅᓯᖅᓱᓂᖅᒪᑦ ᓄᓕᑎᕐᑕᐅᓂᖅᒪ
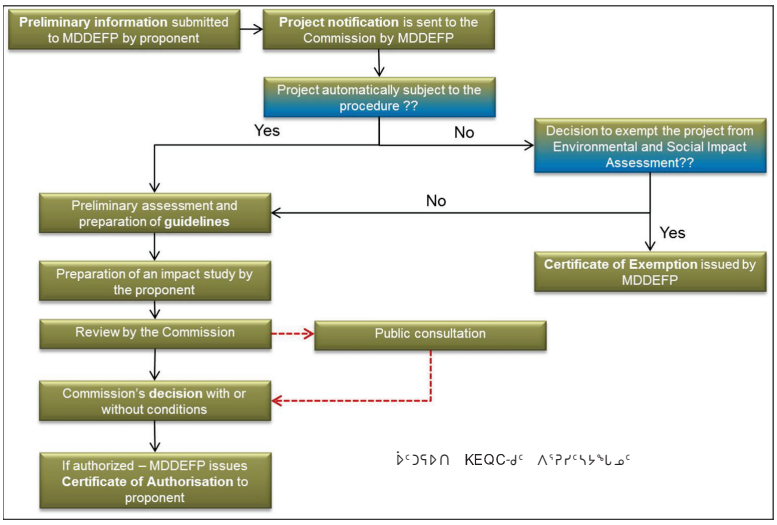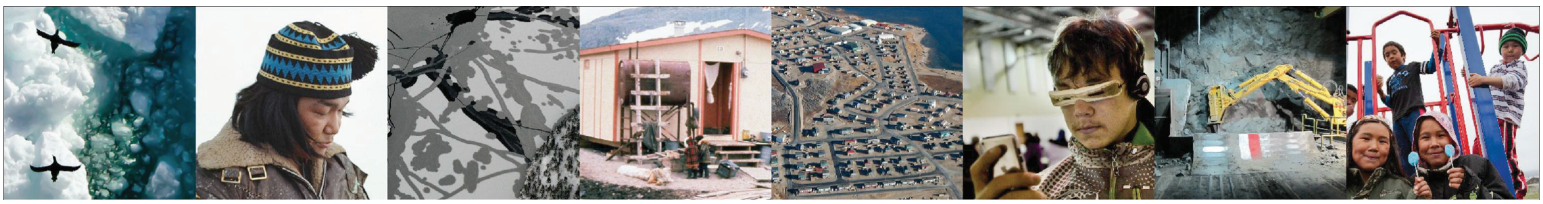
ᕿᒥᕐᕈᑏᑦ ᑎᒋᑦ ᐊᑐᓂᑦ ᐱᕐᖁᓯᖅᑲᓱᑦ ᐊᑦᔨᑏᑦᓗᐊᖅᒥᑦᑐᓂᒃ, ᑭᓯᐊᓂ ᐃᓗᓕᓈᒍᑦ:
ᐱᓇᓱᐊᑦᓴᒥᒃ ᕐᓗᐊᑎ ᖃᐅᔨᑎᑦᓯᓱᖅ ᐊᐅᓚᑦᓯᔨᒻᒪᓇᒻᒥᒃ (ᐱᓇᓱᐊᑦᓴᐅᑦ ᖃᐅᔨᑦᓴᕈᑎᑦᑐᐅᓂᖅᒪ)
ᐱᒥᐊᕐᑎᑕᐅᒍᒪᔪᖅ ᐱᓇᓱᐊᑦᓴᖅ ᕐᒥᑦᓯᓴᐅᑎᒥᖅᖅᒥᑐᐊᕐᒪᑦ ᕿᒥᕐᕈᒍᑕᐅᒥᐊᖅᓂᒥᒃ, ᕿᒥᕐᕈᑎ
ᑎᒥᐅᔪᖅ ᕿᒥᕐᕈᓱᖅ ᐊᑦᓚᓂᐊᒐᕐᓂ ᖅᓕᑎᕐᒥᔪᓂ ᐊᒻᒪᓗ ᑐᑭᑦᓯᓂ ᐱᓇᓱᑦᑕᐅᒍᒪᔪᖅ ᕿᒥᕐᕈᔭᔪᑦᓴᐅᒪᖔᑦ
ᕿᒥᕐᕈᑎ ᑎᒥᐅᔪᖅ ᑐᑭᒍᐊᑦᑎᓯᒍᑎᓂᒃ ᓄᐃᑦᓯᓱᖅ ᕐᓗᐊᑎᐅᑦ ᒪᓕᒥᐊᓕᖅᒥᓂᒃ ᐱᓇᓱᐊᑦᓴᐅᑦ
ᓯᕐᕋᑕᐅᓂᖅᒪᖔᑦ ᖃᐅᔨᓴᕈᒥᒥ ᐊᑐᑦᓗᓂ
ᕐᓗᐊᑎ ᓄᐃᑦᓯᓱᖅ ᐊᑦᑎ ᓯᕐᕋᑕᐅᓂᖅᒪᖔᑦ ᖃᐅᔨᓴᕈᒥᒃ (EIA) ᑐᓂᔨᑦᓯᓂᓗ ᕿᒥᕐᕈᑎᒍᑦ ᑎᒥᐅᔪᒍᑦ
ᕿᒥᕐᕈᑎ ᑎᒥᐅᔪᖅ ᐊᑦᑎ ᓯᕐᕋᑕᐅᓂᖅᒪᖔᑦ ᖃᐅᔨᓴᕈᑎᐃᓂᕐᓂᒃ ᕿᒥᕐᕈᓱᖅ ᐊᒻᒪᓗ ᐃᓄᓂᒃ ᐃᓱᒪᑦᓴᓯᐅᕐᐃᖅᖃᕐᓂᒍᑦ
ᐃᓄᓕᒫᕐᑎᓯᒍᓇᓱᓂ. ᕿᒥᕐᕈᑎ ᑎᒥᐅᔪᖅ ᕐᓗᐊᑎᒥᒃ ᑐᑭᓯᓂᐊᕐᐃᖅᓇᐊᕐᓚᒍᓇᒻᒥᔪᖅ
ᕿᒥᕐᕈᑎ ᑎᒥᐅᔪᖅ ᑐᓴᕐᑎᓯᒍᑎᓕᐅᓱᖅ. ᐱᓇᓱᐊᑦᓴᒥᒃ ᐊᖏᕐᕈᑎᖃᓇᖅᒪᑦᒪᕐᖔᒻᒥ (ᕐᒥᒻᒪᖔᒻᒥᓗ),
ᒪᓕᑦᑕᐅᔪᑦᓴᕐᖁᑎᒥᓂᑦᓗ ᑐᓴᕐᑎᓯᐅᑎᒥᓂᑦᓗ ᑐᓂᔨᓱᑦ ᐊᐅᓚᑦᓯᔪᑦᓴᕐᖁᑎᒥᓄᑦ.
ᑑᑦᑐᓴᐅᑎ ᑲᑎᐃᐅᑉ ᐊᑦᑎᖕᖓᓂᒃ ᐱᐅᓯᕐᓯᓇᐊᖃᕐᖃᖕᖓᓄᑦ ᑲᑎᒪᔨᑦ ᐱᕐᖁᓯᓇᓱᖅᖓ.